

PREPARED FOR:
TOM O'HALLERAN
W1456 EASTWOOD RD.
P.O. BOX 496
PELL LAKE, WI 53157

PLAT OF SURVEY

-OF-

LOTS 1675 THRU 1680, INCLUSIVE, BLOCK 24, IN THE PELL LAKE
HIGHLANDS, A SUBDIVISION OF RECORD IN T.1.N., R.18.E.,
WALWORTH COUNTY, WISCONSIN.

KROTT SURVEYING INC.

N3705 WILLOW BEND LANE
LAKE GENEVA WI. 53147
PHONE # (262)248-3697
FAX # (262)249-0639

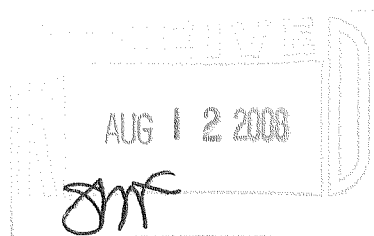
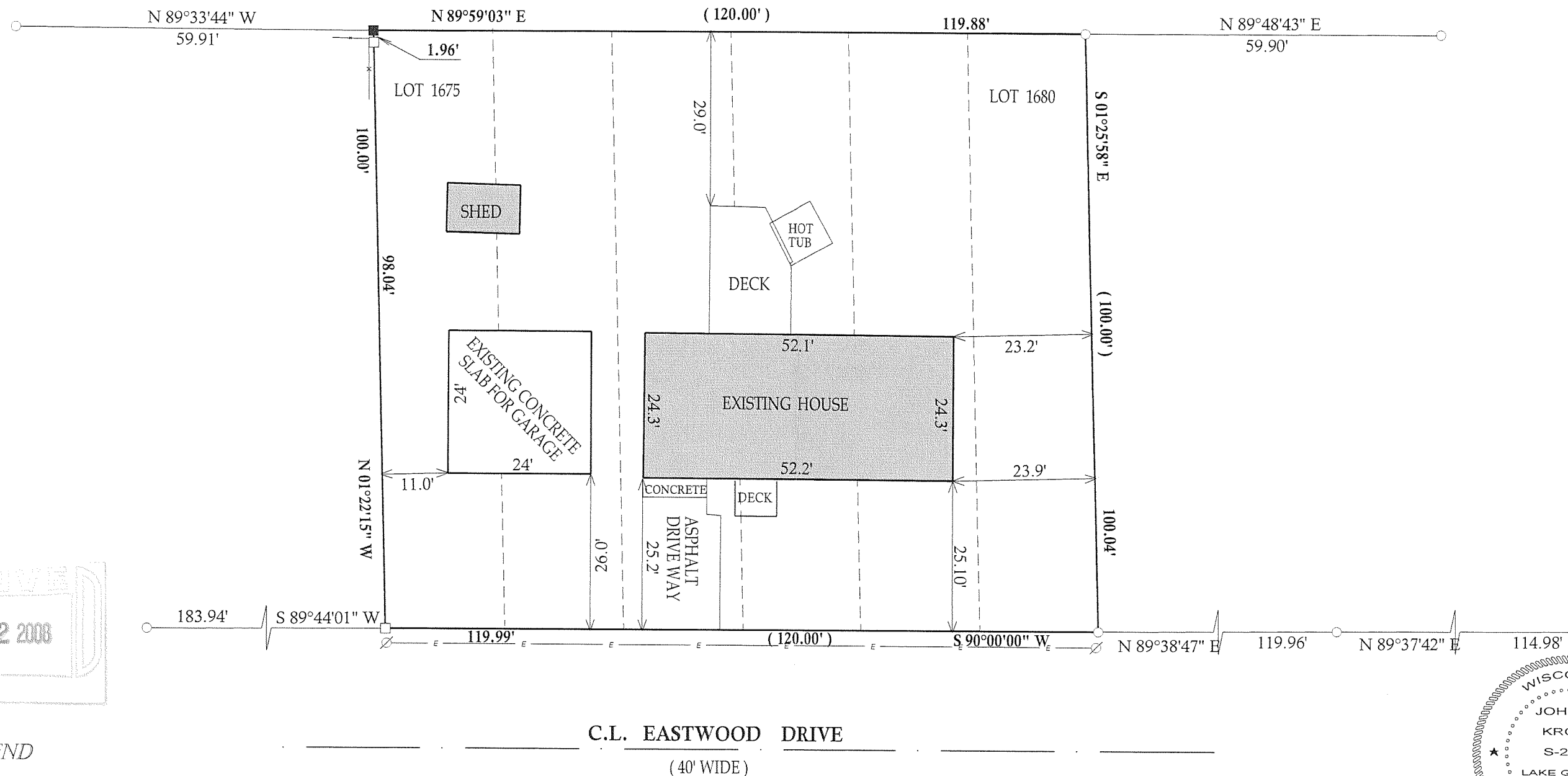

LEGEND

- E — OVER HEAD UTILITY WIRES
- FOUND IRON PIPE
- FOUND IRON BAR
- SET IRON BAR
- (XX) RECORDED AS

JOB #08-129 TAX ID # MPLH00293
DATED THIS THE 17th DAY OF JUNE, 2008.

"I hereby certify that I have surveyed the above described property and that the above map is a true representation thereof and shows the size and location of all visible structures, apparent easements and encroachments if any."
This survey is made for the present owners of the property, and those who purchase, mortgage, or guarantee the title thereto, within one year from the date hereof.

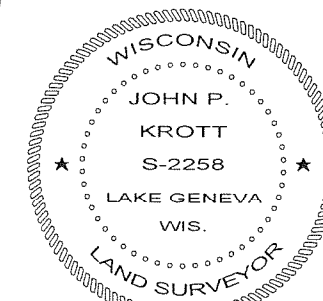
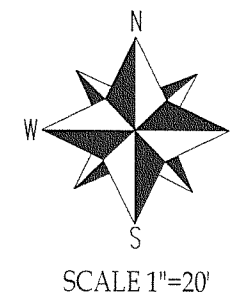

DATE OF LAST REVISION 07-30-2008

John P. Krott
JOHN KROTT S - 2258
Wisconsin Registered Land Surveyor
(original if signed in red)

118-2923